

EnviroBIN™

SUBSURFACE WASTE CONTAINERS

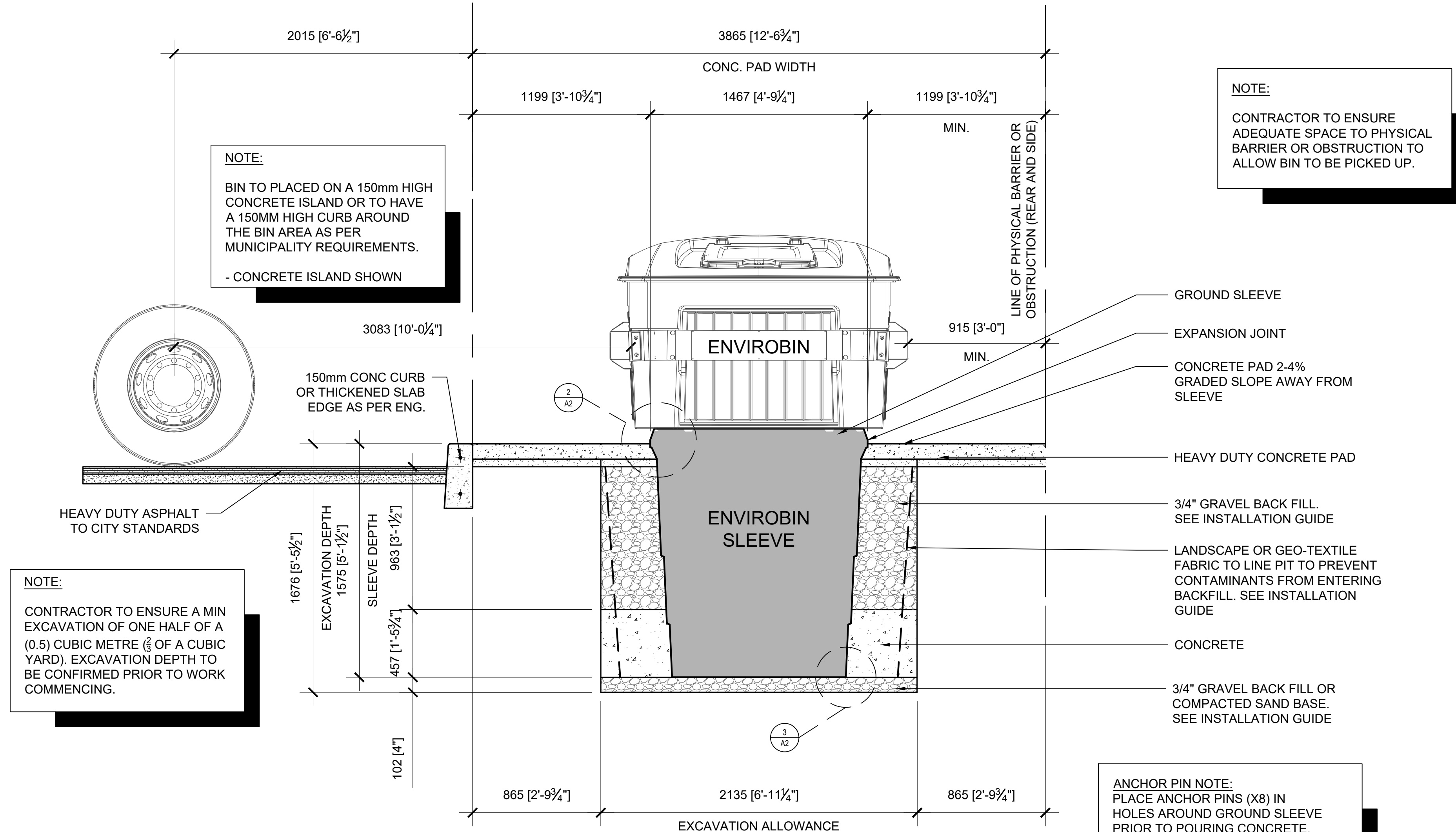

1 TYPICAL CROSS SECTION
A2 1:20

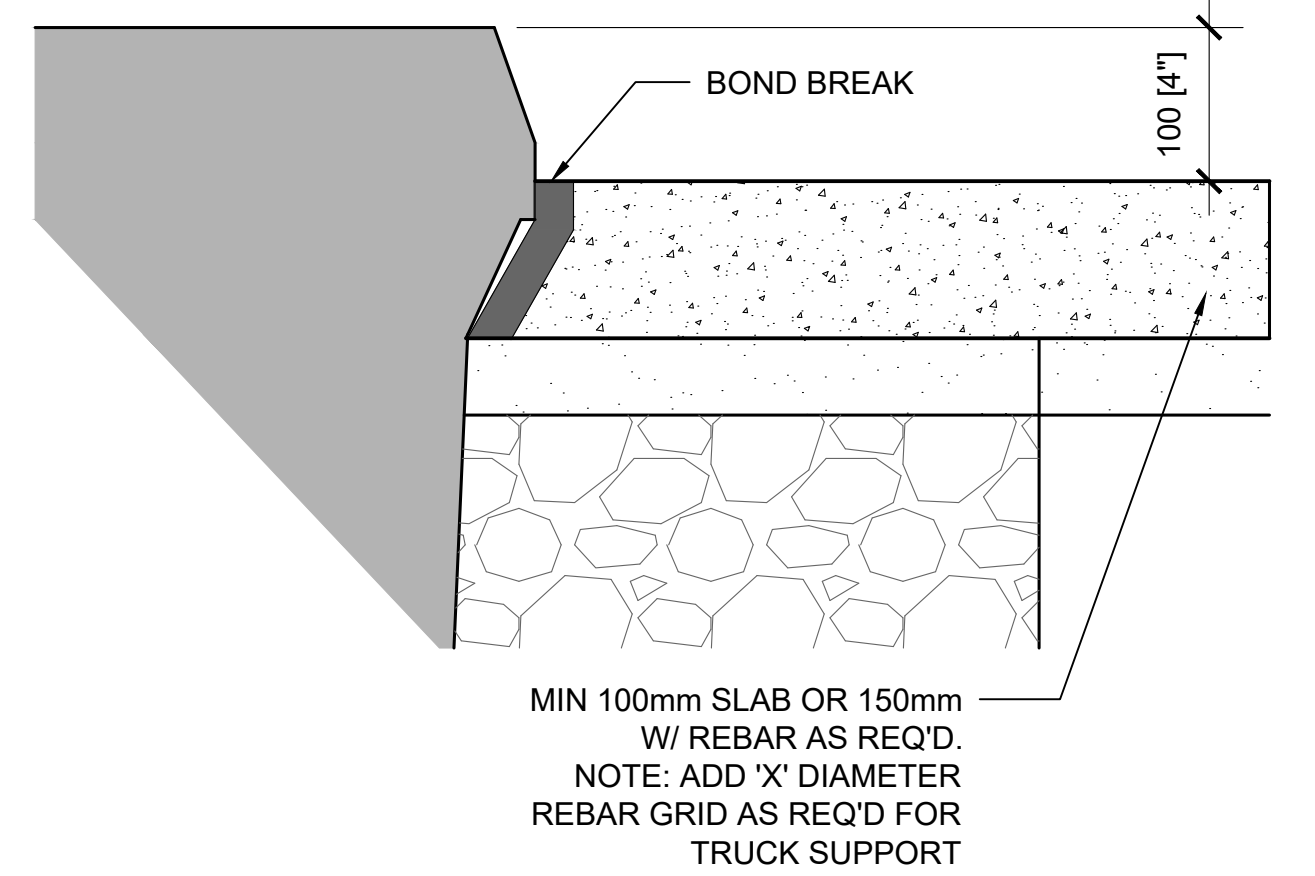

2 SLEEVE DETAIL A
A2 1:5

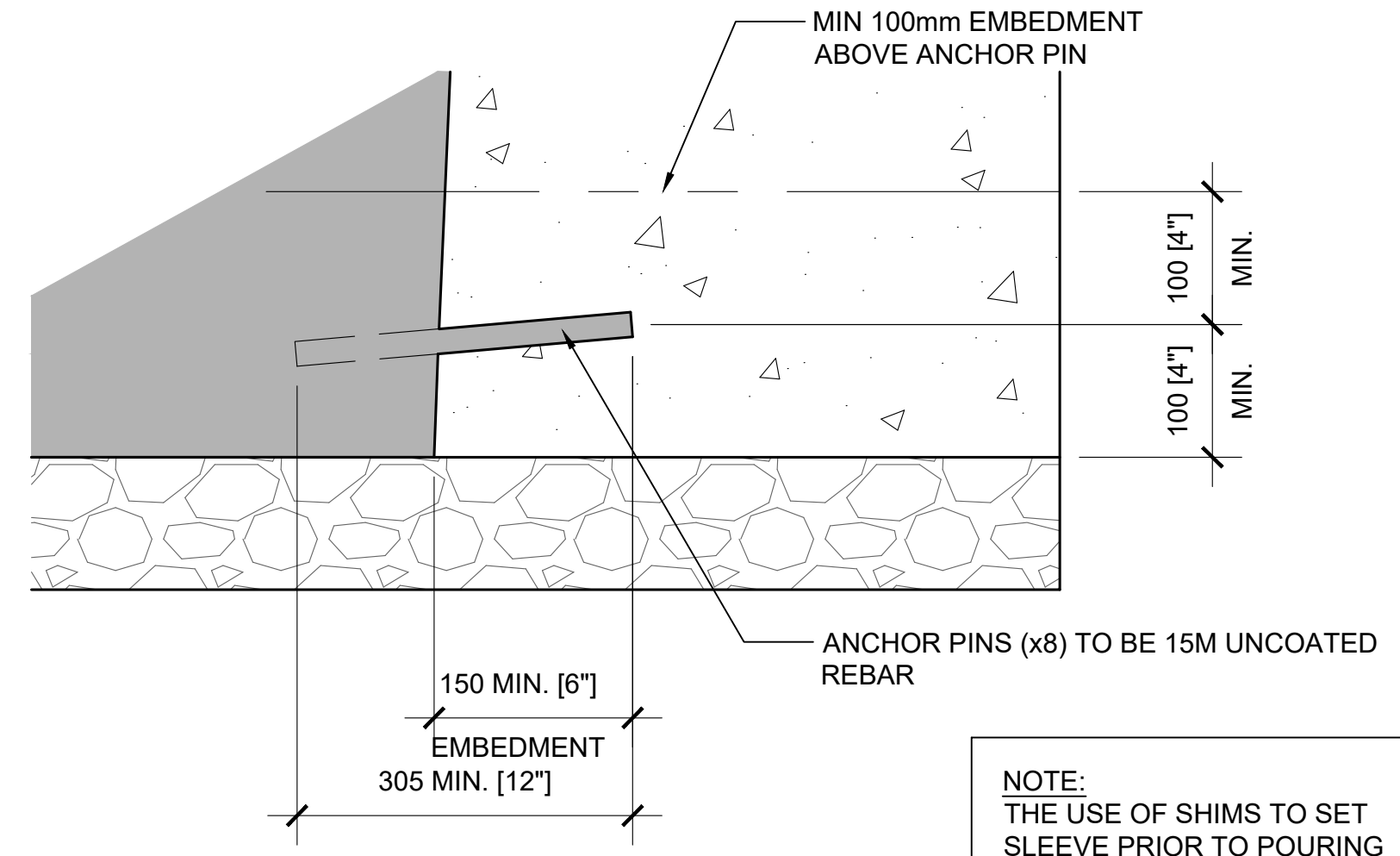

3 SLEEVE DETAIL B
A2 1:5

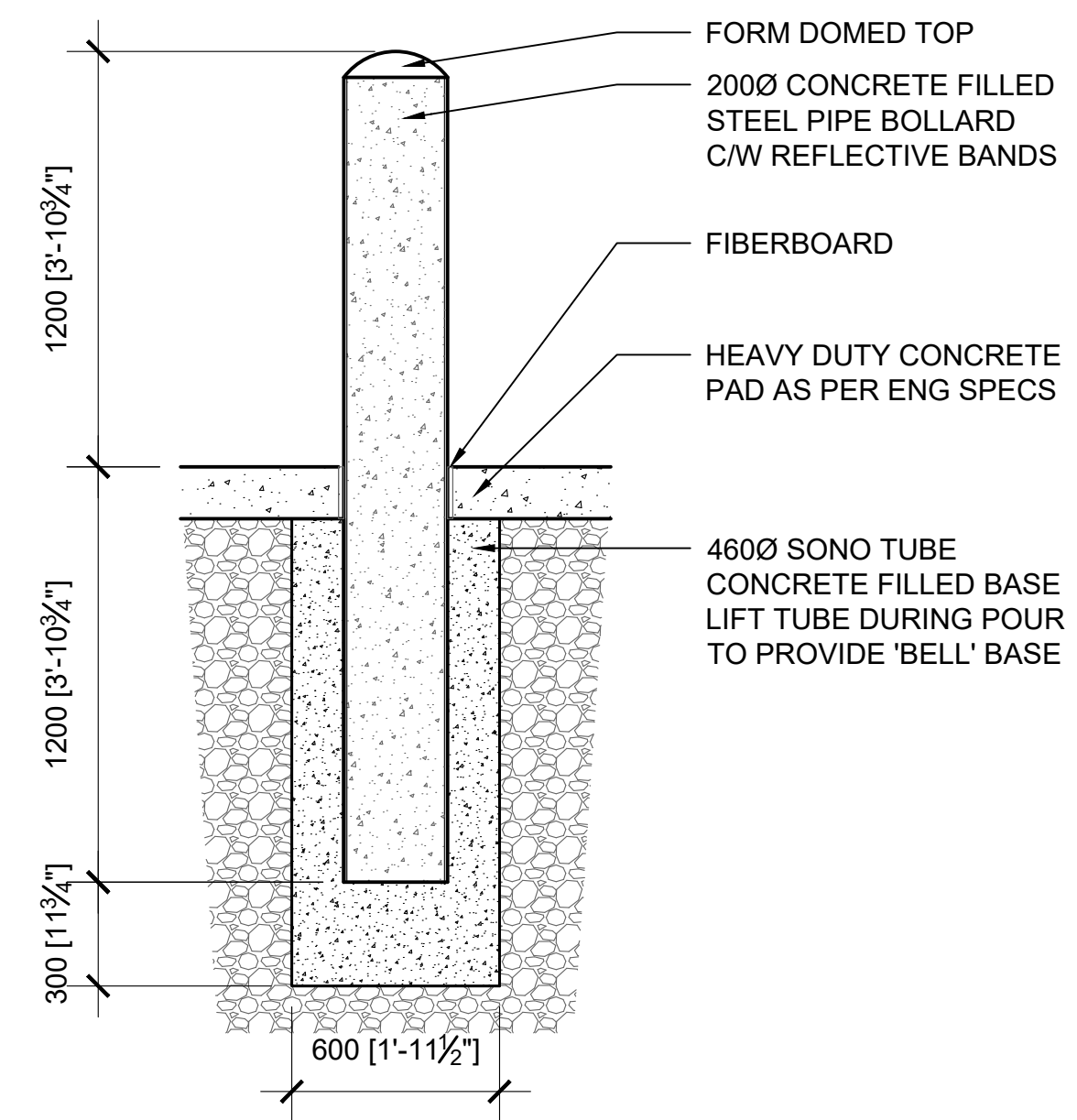

4 BOLLARD DETAIL IF REQUIRED
A2 1:20

1. ISSUED FOR CLIENT REVIEW ON 2016/10/06
2. ISSUED FOR FINAL REVIEW ON 2017/03/05
3. ISSUED FOR PUBLIC RELEASE ON 2017/05/10

- This drawing is published by Binova Group and is copyrighted drawing and design and shall not be used or reproduced without the expressed written permission of Binova Group.
- The contractor shall check and verify all dimensions and report all errors or omissions to the designer prior to commencing the work.
- These drawings are not to be scaled.
- Drawings are to be read in conjunction with the installation guide.
- All drawings are drawn in metric scale unless noted otherwise.
- All work to conform to the current building codes.
- The designer's liability is limited to the correction of the working drawings only.

SCALE: AS NOTED
DESIGN BY: BINOVA GROUP
DRAWN BY: STUDIO WOLF DESIGNS

INSTALLATION DRAWINGS

REVISION#8 | A2